Onehunga Bench
600mm Long

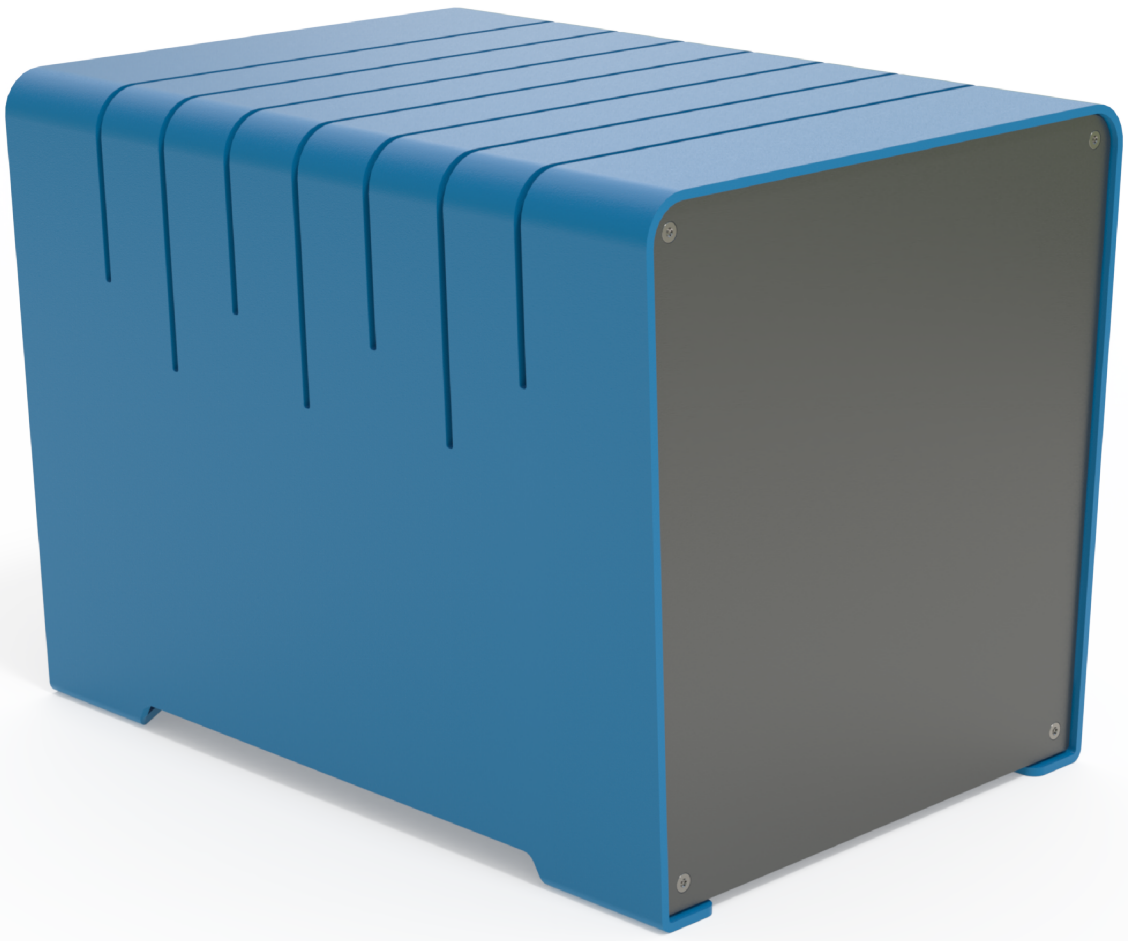

Colours / finishes shown are indicative only and may differ in reality.

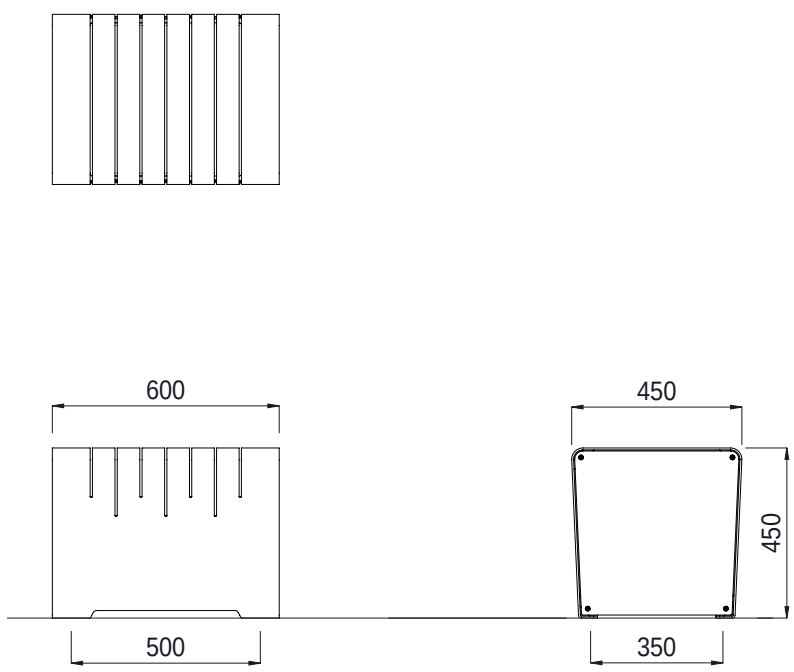

MATERIALS		FINISHES	FINISH OPTIONS
Metalwork	• Aluminium as standard	• Powdercoated	• Custom Paint options
Hardware / Fasteners	• Stainless steel		

OPTIONS	DIMENSIONS	WEIGHT
• Custom laser design	• 600L x 450H x 450D	• 15KG
• End panels	• 1800L x 450H x 450D	• 35KG
	• 2400L x 450H x 450D	• 44KG

MOUNT TYPE

(Refer to Footing detail sheet for mount type)

• Surface mounted - TYPE C

- Part of the 'Onehunga' furniture suite. Made to order and can be customised to suit clients requirements.
- Furniture is not supplied with installation instructions, install fastenings or footing details. These are to be specified and determined by the installing contractor for the specific requirements of each site.